

PLAN SHOWING THE PROPOSED CONSTRUCTION OF A RESIDENTIAL BUILDING IN S.NO. 496, PLOT NO.16, D.NO.4 OF M.G.R. NAGAR 4TH MAIN ROAD VELACHERY VILLAGE, GUINDY-MAMBALAM TALUK, MADRAS-CORPORATION DIVISION NO. 148.  
 SCALE : 1 INCH = 8 FEET. (1:100)

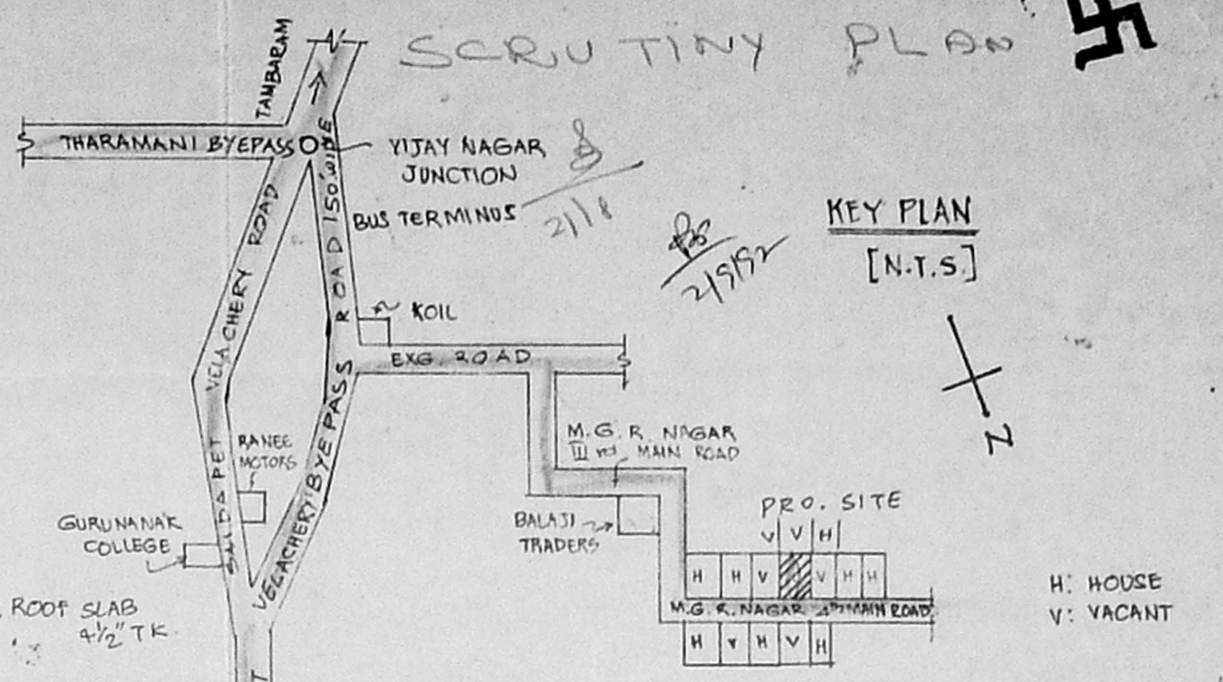
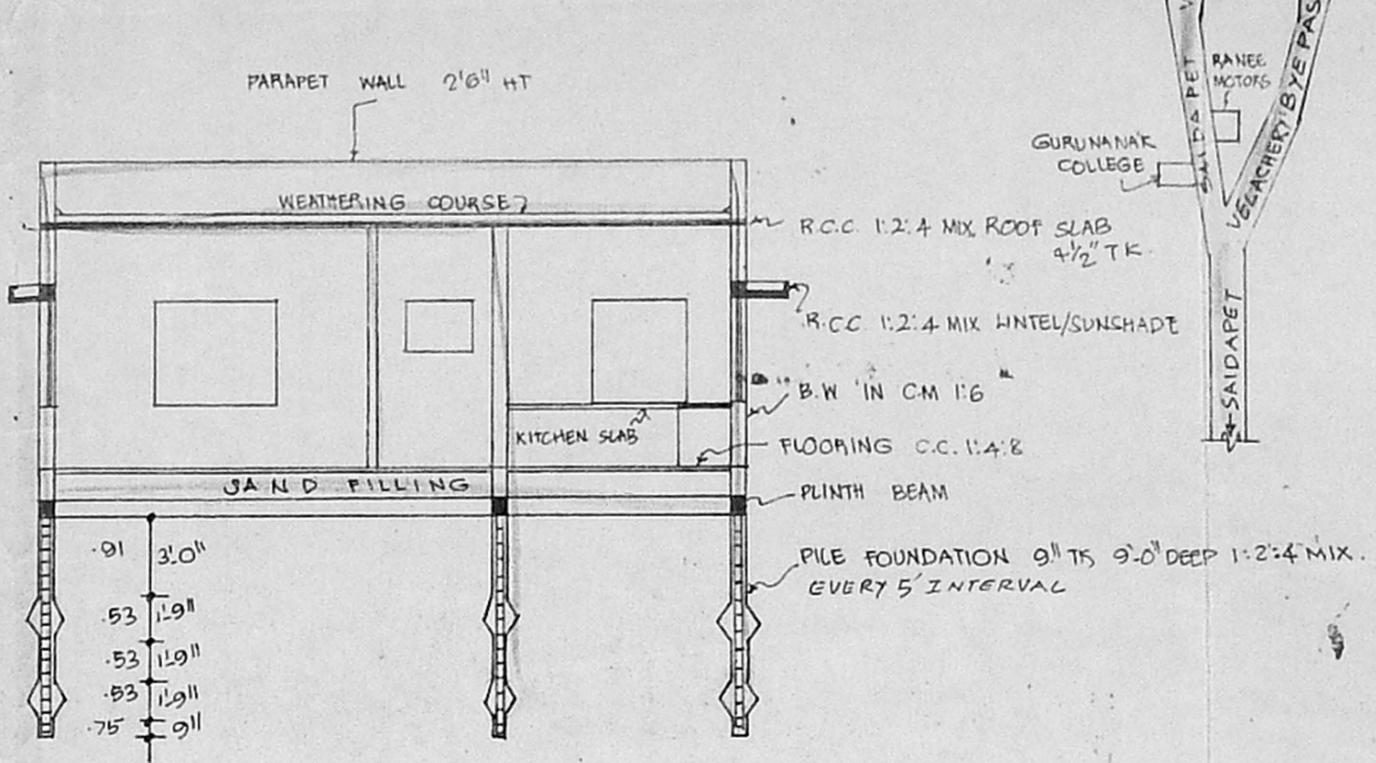

| JOINERY |            |             |             |
|---------|------------|-------------|-------------|
| D       | DOOR       | 3'3" x 7'0" | 1.00 x 2.13 |
| D1      | DOOR       | 3'0" x 7'0" | .91 x 2.13  |
| D2      | DOOR       | 2'6" x 6'6" | .76 x 1.98  |
| W       | WINDOW     | 5'0" x 4'6" | 1.52 x 1.37 |
| W1      | WINDOW     | 4'0" x 4'6" | 1.22 x 1.37 |
| W2      | WINDOW     | 3'0" x 3'0" | .91 x .91   |
| V       | VENTILATOR | 3'0" x 2'0" | .91 x .61   |
| J.W     | JALLY WORK | 3'0" x 4'0" | .91 x 1.22  |

| AREA DETAIL        |                     |      |        |
|--------------------|---------------------|------|--------|
| PLOT AREA          | : 5.5CENT (OR) 2400 | SFT  | 222.96 |
| PROPOSED AREA G.F. | : 961 SFT (OR)      | SQ.M | 89.28  |
| COVERAGE           | : 40.04%            |      |        |
| F.S.I.             | : 0.40              |      |        |

| LEGEND                 |  |
|------------------------|--|
| PROPOSED AS SHOWN      |  |
| EXG. ROAD AS SHOWN     |  |
| SITE BOUNDARY AS SHOWN |  |

OWNER

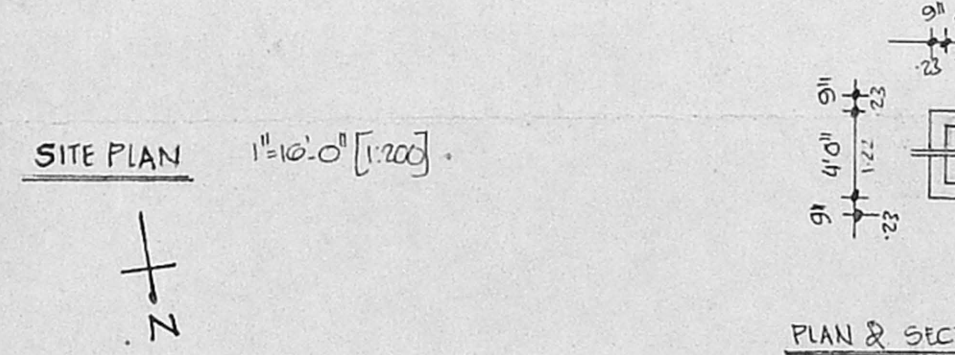
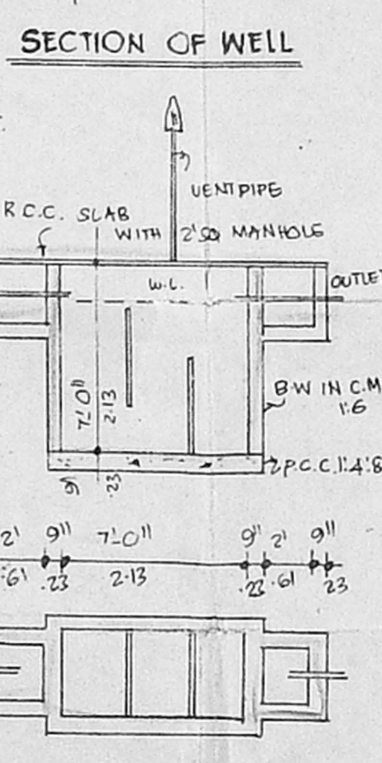
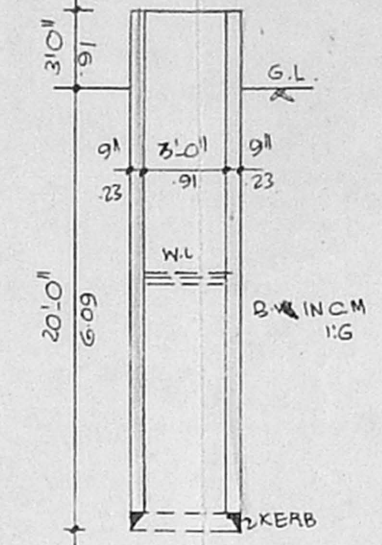
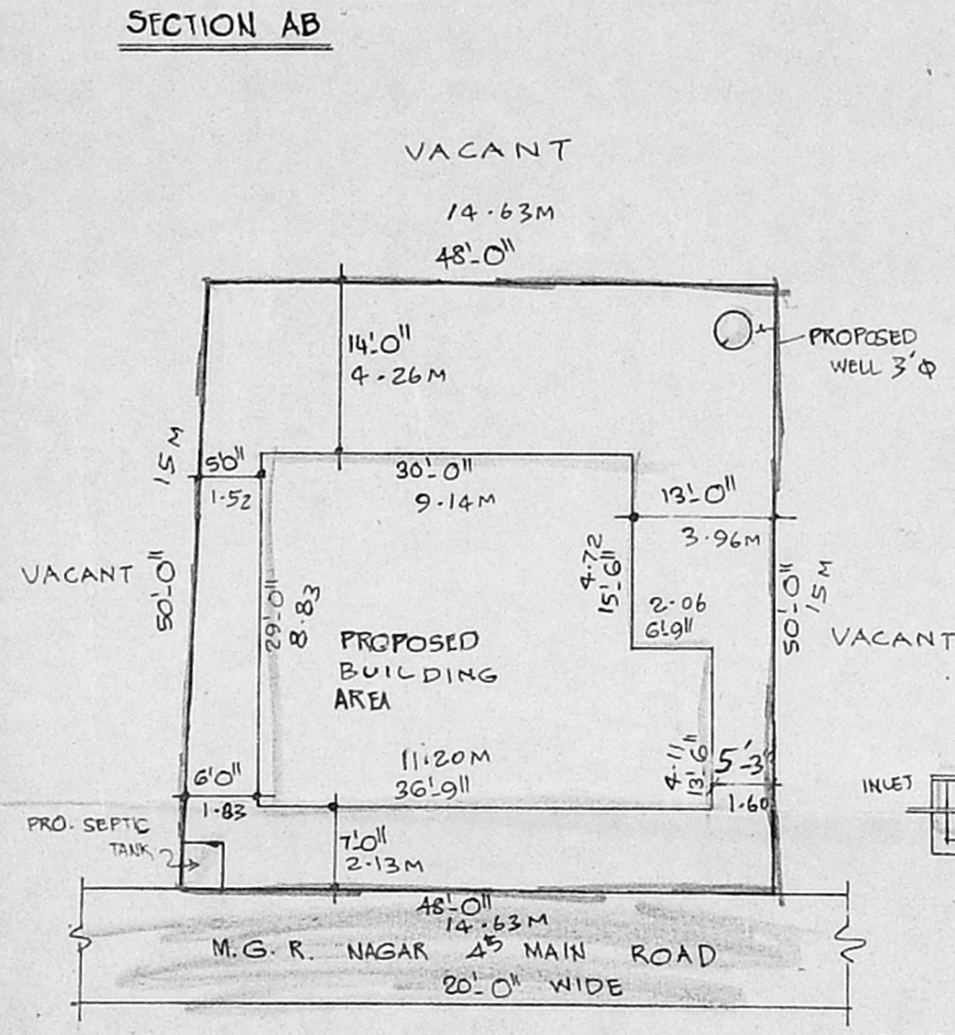
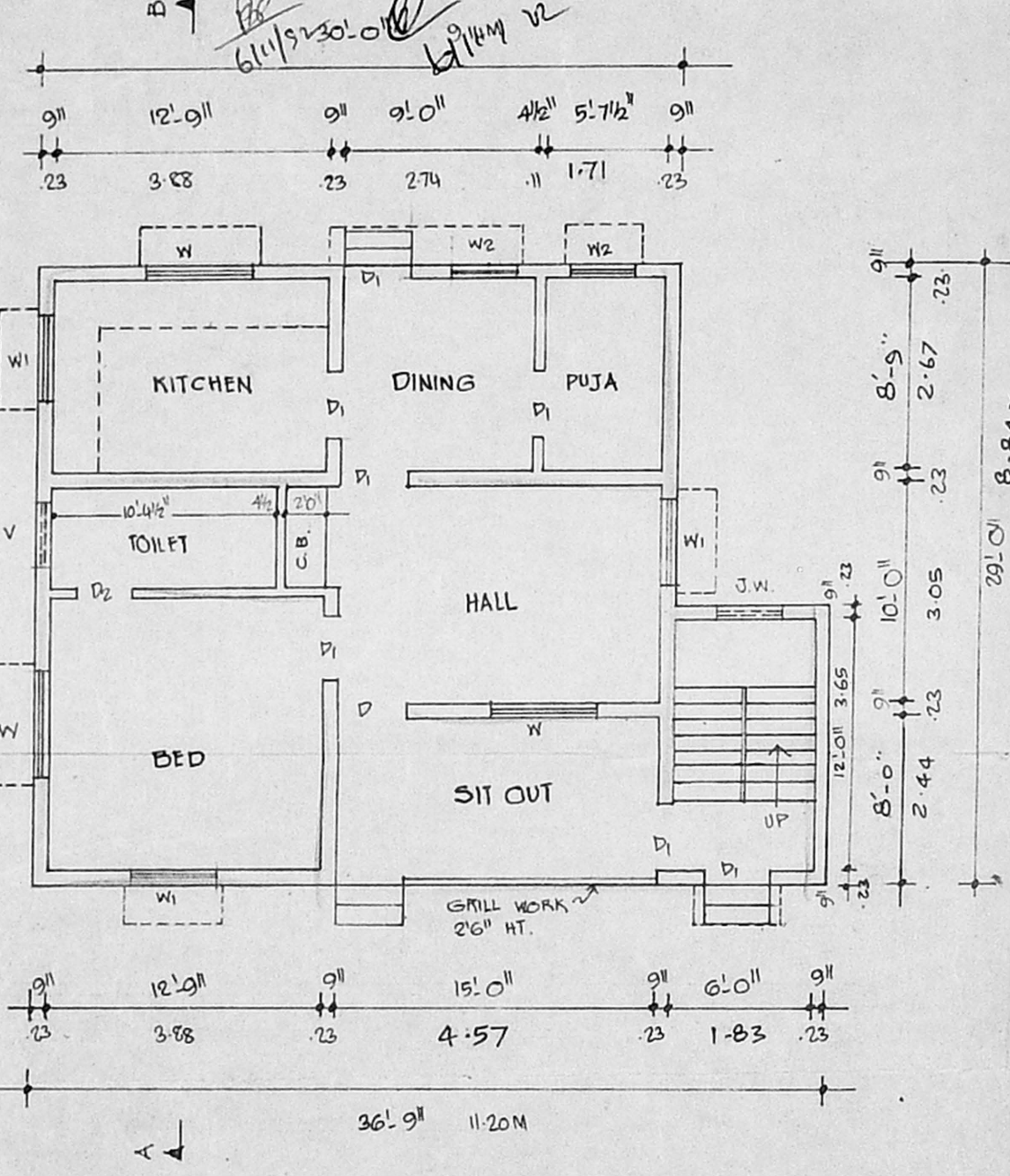

R. Mohan Rao, D.O.I.  
 LICENSED SURVEYOR  
 Corporation of Madras  
 REG No. 14  
 AMBATTUR TOWNSHIP  
 LANDUR MUNICIPALITY  
 Consulting Engineer  
 Office: 15, Madley Road  
 NAGAR, MADRAS-600 008  
 LICENSED SURVEYOR